

WALWORTH COUNTY  
SURVEYING & MAPPING  
LAKE GENEVA, WISCONSIN

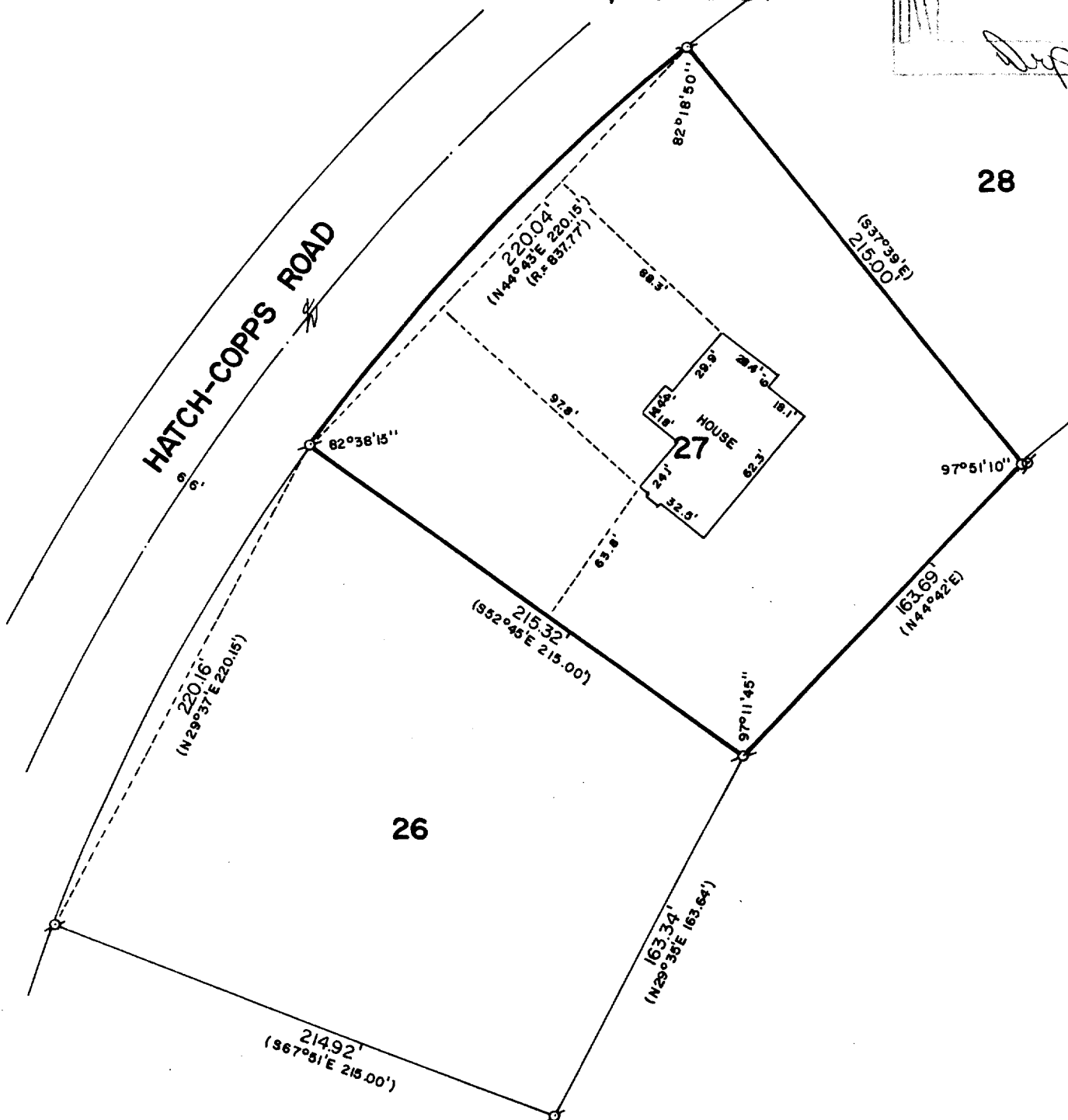
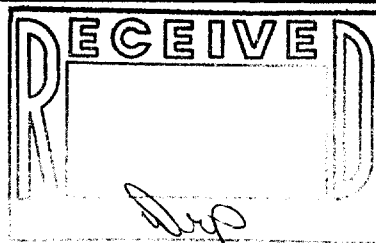

PLAT OF SURVEY OF

LOT 27 OF LINNWOOD 1ST ADDITION, LOCATED  
IN T 1 N, R 17 E, WALWORTH COUNTY, WIS-  
CONSIN.

ORDERED BY: NANCY WILLIAMS  
RT. 1, BOX 442  
FONTANA, WISCONSIN

PLAT REVISED OCT. 7, 1987 TO SHOW HOUSE LOCATION.



SCALE: 1"=60'

σ - IRON PIPE FOUND  
○ - IRON ROD PLACED  
( ) - RECORDED AS

I, ROBERT M. BAERENWALD, DO HEREBY CERTIFY THAT I  
HAVE SURVEYED THE PROPERTY HEREON DESCRIBED ACCORDING  
TO THE OFFICIAL RECORDS AND THAT THE PLAT HEREON IS A  
CORRECT REPRESENTATION OF THE PROPERTY LINES TO THE  
BEST OF MY KNOWLEDGE AND BELIEF.

*Robert M. Baerenwald*  
ROBERT M. BAERENWALD  
WISCONSIN REGISTERED LAND SURVEYOR, S-1508

DATE *July 10, 1987* JOB NO. 1128

NOTE: THIS IS NOT A CERTIFIED COPY UNLESS SEALED.